Homemade Device Calls Big One

Berkeley Brown (above) and daughter Sarah of the Hollywood Community were looking forward to a sumptuous turkey feast from this 17 1/2 pound gobbler taken Saturday morning by Berkeley, using an unusual turkey caller. Barely visible in his left hand is a polished turkey bone connected to a length of rubber tubing, connected to a metal "Band-Aid" container. He can imitate a turkey's call very well with the device and plans to use it again. After all, each hunter is allowed two gobblers and the season has just begun. Brown works with the Va. Division of Forestry in the State Forest.

Wreck Island HD Club

Members of the Wreckland Home Demonstration Club met on Wednesday, April 15 at 2 p.m. in the home of Mrs. Elsie Thornhill.

Mrs. V. A. Staten led devotions with a reading of "White Nightmare."

Mrs. Marie Carson led the group in "The Lord's Prayer" and a silent prayer for the Astronauts.

A business meeting was held with Mrs. V. A. Staten presiding.

A letter from Miss Mayton was read thanking members for their splendid participation for help given the District III Spring Meeting at Longwood on March 27.

Members made donations to the Annual Fireman's Carnival to be held at Concord School, April 17.

Miss Mayton announced that a tour of some historical places in Virginia was planned in the Spring.

Mrs. Ruth Carson gave a report on "Springtime in Virginia" illustrating with pictures of many beautiful gardens in Virginia.

A talk and demonstration on "Wills, Deeds and the Virginia Law" was given by Miss Mayton.

Following the demonstration a social hour was held. Members enjoyed delicious refreshments served by the hostess.

The May meeting will meet on Wednesday May 13 at 2 p.m. in the home of Mrs. Marie Carson.

A demonstration on "Why We Eat What We Eat" will be given.

Mrs. Tilden Lee
Secretary

6B Mr. King's 4-H

April 14, 1970 we had our 4-H meeting.

Mr. James showed us a film about the Milk Foster.

June is our Dairy Foster Contest. Mr. James gave us papers about the 4-H Camp.

Our next meeting will be in May.

BUY GOOD THINGS
Saturday -Rescue
Squad Will Benefit

Lucky Clover 4-H

The Lucky Clover 4-H met April 13 in the home of Jewel Williams. The meeting was called to order by the president, Donna Smith. Jane Hix led in devotions. Brenda Ferguson ended with a prayer. The pledges to the flags were said. Billie Brightwell then told us the candy company had received our order and would be sending it soon. The minutes were read and approved.

Camps and other activities were then discussed by the club. The meeting was then turned over to Joanne Elder and Jewel Williams. Joanne told us a little about Hungry and its people. Jewel and Joanne then served us stuffed cabbage and a Hungrian coffee cake. Everyone enjoyed the food. The club then played a Pop the Ballon game. The meeting was adjourned after the game.

Jane Hix, Reporter

Mrs. Oliver's 4-H

Mrs. Oliver's 4-H was held April 16, 1970. The meeting was called to order by our president, Robin Tomlin. Our song leaders led us in a song and the secretary read the minutes and called the roll.

Then the speeches were given by Dawn Rush and Danny Carson. They spoke on "Be Yourself" and "Farmers and Farming."

After that we saw films on dairy posters and on 4-H Camp. We were given 4-H science T.V. Club Test. Then the meeting was adjourned.

Garry Bryant, Reporter

Mrs. Hale's 4-H

The president, Julie Moore opened the meeting April 15, 1970, and our secretary, Sue McCormick read the minutes and called the roll. Mary Parris and Steve Lamb led us in the pledges of the American and 4-H Flags.

We then had a speech from our President, Julie Moore for the public speaking contest and the title was "My Opinion on Drugs". "Our Share the Fun will be the next meeting in May so boys and girls get ready.

We then turned the meeting over to Mr. James who handed out some sheets on "June is Dairy Month Poster Contest" and one on "4-H Camp." 4-H Camp this year is July 27 to August 1.

Mr. James then showed slides on 4-H Camp and the June Dairy Month Poster Contest. The president closed the meeting.

Doug Marshall, Reporter

Mrs. Evans 4-H

Mrs. Evans 4-H Club held their meeting at the Appomattox Intermediate School on Tuesday, April 14, 1970.

Vice President, Sheila Torrence opened the meeting. We then had the pledge to the flags. Jerry Conner led us in the pledge to the American Flag, and Kathy Marshall the 4-H Flag. The secretary, Beverly Harvey, read the minutes of the last meeting.

The meeting was then turned over to Miss Maton. She showed the class a film and talked about the "June is Dairy Month" poster contest.

Millicent Martin and John James brought the class a speech. Millicent's was entitled "Being a Teenager," and John's, "My Honda Mini Bike."

Mr. James then gave us some information about 4-H Camp which is to be held from June 27 to August 1. We then saw a film about the camp, and the people who wanted them got applications for 4-H Camp.

With no further business, president R. B. Carter closed the meeting.

Kathy Marshall, Reporter

BUY GOODIES
Saturday From
Rescue Squad

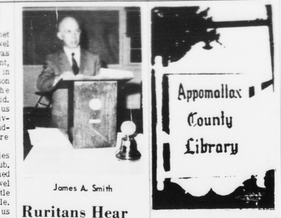

James A. Smith

Ruritans Hear Extension Agent

A very interesting and informative talk was given by James A. Smith, Appomattox Extension Agent, at the regular monthly meeting of the Oakville Ruritan Club. The meeting was held Friday, April 17, at the Oakville School.

Mr. Smith discussed formation of the new Industrial Development Corporation and what it can mean to citizens of Appomattox County. A report by the finance committee revealed that a recent pancake supper was very successful. The club expresses its appreciation to all who supported the club in this worthy cause.

Appomattox County Library

A Great Fall by Mildred Savage — An account of the brutal murder of a young housewife in a small Connecticut town and the two extraordinary trials that followed it. Sam Reame, the chief of detectives, gathered a strong case against the woman's mother-in-law, but his confidence was ignored and a youth prosecuted. The trial is not only the young man's but also Rome's for he testifies for the defense, giving evidence against the state and his own colleagues.

Take What You Want by Faith Baldwin — Janice Cooper, rejected by Dave Peters, meets a wealthy, handsome young man in her godfather's law office. She is fascinated by her lack of interest, and, after an elaborate courtship, they settle down to a business like marriage and a jet set world. When her old lover reappears, Janice realizes she truly loves her husband, but fears he will not accept emotions that were not part of the bargain.

To Teach, To Love by Jesse Stuart — Jesse Stuart was the son of a man who could barely write his own name, yet he became famous novelist, short story writer, poet and teacher. Of these professions, teaching was the best loved, for he taught because he thought of teaching as a mission, an ideal, and a challenge. His warmly written account of 50 years in the classroom is fine reading for teachers and perplexed parents.

The Malady in Madeira by Ann Bridge — The last thing widowed Julia Probyn expects to find on the island of Madeira is a clue to her husband's mysterious death, for he perished somewhere in the wilds of central Asia while on a mission for British Intelligence. No sooner does she arrive, however, than sinister events begin happening. She and her cousin put two and two together and the facts of her husband's murder and a vicious Russian plot become apparent.

The Protege by Charlotte Armstrong — Mrs. Moffat, a gentle septuagenarian, is visited by a bearded young man, Norman Warren, who somehow manages to extend his visit indefinitely, becoming a companion, gardener, and jack-of-all trades. The Alexandra, Mrs. Moffat's daughter-in-law, becomes suspicious of the old lady and her young protege, and her investigation of the mysterious happening around the Moffat house results in a tale of nerve jangling suspense.

Great Lion of God by Taylor Caldwell — A novel about St. Paul based on the author's extensive research in the Vatican and the Holy City. Characterized by emotional quality and perceptive treatment, it presents the holy man as a highly intelligent member of a powerful Roman Jewish family and tells how he moved Christianity from a small Jewish sect to an international religion.

Mrs. Brightwell's 4-H

Mrs. Brightwell's 4-H Club met Friday, April 10, 1970. The meeting was called to order by President Ronnie Richardson. The Minutes were then read and approved. After the 4-H pledge was said, the song leaders lead us in a few songs. The president then turned the meeting over to Mr. Smith. Mr. Smith showed us what to do next month. He also showed us a film about 4-H camp and what we would do while we were there. The meeting was then adjourned.

Alda Loy Weatherholtz
Reporter

Correction

The Times-Virginian wishes to make a correction in information about a bride-elect and her wedding date given in Gaines' Jewelers advertising last week. We regret the errors made both in the spelling of Miss Wingfield's name and the date of the wedding. The correct information is as follows: Miss Mary Ellen Wingfield's marriage to Mr William Allen Watson is planned for June 26, 1970.

Mr. Greer's 4-H

Mr. Greer's 4-H met on April 15. Gay Honeycutt read the minutes of the last meeting and they were approved as read. Gloria McCoy and Doretha Biglow led us in the pledges. Carolyn Morris and Cindy Guill gave a speech entitled: "Some Humerous Things About My Wonderful Grandma". Mr. James handed out sheets on "June is Dairy Month Posters" and we saw some slides of some posters. Mr. James gave us information about and showed slides about June.

David Mc...

Student Teaching

Radford — A total of ... Radford College students ... student teaching this ... Local girls who ... teaching are: ... daughter of Mr. and ... C. Hall, Appomattox, ... at Belmont Elementary ... noke.

Jewelry for Mother

Here are the perfect gifts for mother and grandmother ...sentimental gifts that will be remembered always. Jewelry set with the birthstones of each child or grandchild or a lovely little charm. Credit terms are available for your convenience.

Open Friday 'Til 8 P. M.

JUST IN TIME FOR MOTHER'S DAY

Twin bands and a row of birthstones for each child or grandchild. from 14.88

Circle pin set with the birthstone of each child or grandchild. In yellow or white. from $12.50

The tree of life pin set with the birthstones of children or grandchildren. from $15.95

14K gold wire link bracelet for Modern look. $21.95

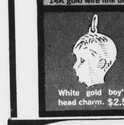

White gold boy's head charm. $2.50

Girl's head charm in white gold. $2.50

Phillip's Bros 906 MAIN ST. Lynchburg, Virginia Phone 847-6601

Jewel Box ORDER BY MAIL ORDER BY PHONE! Ready-to-Go! No Extra Charge!

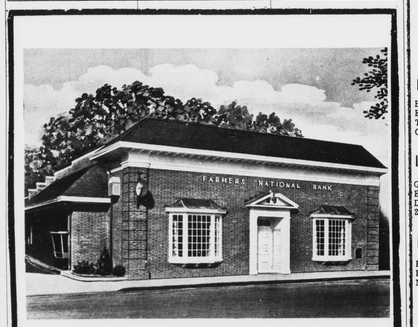

NO SERVICE CHARGE CHECKING ACCOUNTS

NO MINIMUM BALANCE REQUIRED

This Applies To All Checking Accounts

SEE US TODAY

The

FARMERS NATIONAL BANK

YOUR HOME-OWNED AND OPERATED BANK

APPOMATTOX, VA.

Member Federal Deposit Insurance Corporation
Member Federal Reserve System

"The South 40" by JAMES A. SMITH EXTENSION AGENT

...ons in the Hixburg area last week. Mrs. Mayo's another sod-planter. The Grover Brothers picked up an International Corn Planter for sale in North Carolina last fall. This is the third sod-planter that's been purchased.

Martin Glover tells me they have begun killing rye, barley and wheat this week.

* * *

Some sucker control materials will be down in price this year. One dealer tells me that the suggested retail price of maleic-60 is $7.76.

This means that the cost of chemical controls for suckers will be in reach of all growers.

* * *

Every year we are adding acres to soybeans. Most growers find this is a profitable crop.

Carroll, Inc. has recently led contract to construct a soybean processing plant in Fayetteville, N. C.

It's too early to determine the acreage this will have on soybean prices. But it's a safe bet that prices should go up.

The new plant is costing five million dollars. There will be enough soybean meal produced to increase space ready for the 1970 crop. It's anticipated that the new plant will use ten million bushels of beans annually.

* * *

The decision of whether to plant on your own a home is a big one for many couples. With prices of home building continuing to climb, a tight money situation, and increasing cost of borrowing, many families must gauge their inability to settle down in buying a home loan. If you'd like to read both sides of the question, call our office and ask for a publication titled To Own Or Rent A Home.

* * *

Rabies is still a potential danger to all people. The 1969 statistics have just been released. There were 389 confirmed cases last year, the highest in ten years. A year earlier there were only 148 cases.

Over the past ten years rabies has been reported in 24 species in Virginia. The dog is not the principal source as many suspect. Last year five other animals had higher incidents of rabies than the dog: Fox 278, Cow 37, Calf 17, Cat 11, Skunk 10. The steer and dog were tied with 7.

Since 1965 more cats have been reported as rabied than dogs. If you have cats you owe it to your family to have them vaccinated for rabies.

There were no reported cases in Appomattox County last year, but neighboring counties did have problems. Amherst reported 4 cases, Campbell 5 and Nelson 8 cases of rabies. The highest number of cases were reported in Smyth County with 87.

* * *

4-H'ers will have an opportunity to search for the biggest tree this year. Nomination forms for nominating one of the 137 known trees varieties are available from this office.

Virginia already claims America's biggest loblolly pine and the largest Osage Orange. The 128-foot loblolly pine in Dinwiddie County has a 16 1/2 foot girth. The 300 year old 50-foot Osage Orange, with a 23-foot circumference, stands at Red Hill Plantation near Brookneal.

* * *

WHERE ARE ALL THE USED CAR SAVINGS

RIGHT HERE

Buy Finance and Insure
Your Car on The Spot
Instant Adjustment
Through out
The United States
-Through MIC

MIC MOTORS INSURANCE CORPORATION

PASSENGER CARS

1968 CHEVROLET

BISCAYNE — 4 Door Seday W/6 Cylinder Engine — Radio — Standard Transmission — Two Tone Blue and White — W/Blue Interior — Clean.

1966 FORD

GALAXIE 500 — 4 Door Sedan — W/390 Engine — Automatic Transmission — Radio — Dark Blue & White W/Blue Interior — ONLY 29,000 Actual Miles — One Owner.

1966 FORD

FAIRLANE — 4 Door Sedan — W/6 cylinder Engine — Automatic Transmission — Radio — New Paint — Clean.

1966 CHEVROLET

IMPALA — 2 Door Hard Top Coupe Engine — 4 Speed transmission — Marina Blue — W/Black Vinyl Top — Clean.

1966 CHEVROLET

IMPALA Super Sport Convertible Engine — Automatic Transmission — White Wall Tires — Marina Blue — Top — Blue Interior — Clean.

1964 CHEVROLET

SPORT COUPE — W/327 New Engine 4 Speed Transmission — Radio — Power — Mag Wheels — Extra Nice.

TRUCKS

1968 CHEVROLET

1/2 Ton Fleetside 6 ft. Body — W/6 cylinder Engine — Standard Transmission — Radio — Black W/Tan Interior — Clean.

1967 FORD

1/2 Ton W/8 ft. Fleetside Body — Standard Transmission — Radio — White — Only 37,000 miles — Like New Condition.

1966 CHEVROLET

1/2 Ton Fleetside W/8 ft. Body — Radio — V8 Engine — Clean.

MOSES MOTOR CO., INC.

Moses Street Va. Dealer License No. 3 Appomattox

PARGAS &

MAGIC CHEF.

JOIN HANDS TO BRING YOU SOMETHING SPECIAL!

continuous clean

SPECIALLY COATED OVEN LINERS RESIST NORMAL OVEN SOILING

WHY WORRY ABOUT POWER FAILURES? USE PARGAS!

When You Think of Bottled Gas - THINK OF US

where service is complete

Pargas of Lynchburg

... 13th STREET, LYNCHBURG, VA.

Grand Opening

Cont. from Page 1

small kitchen nearby. This room, which is located on the second floor over the wing, will be available to local club and civic groups for their meetings. The branch will be a full-service bank, with walk-up and drive-in teller services, safe deposit facilities and a night depository.

Hours for the branch will be as follows: Monday, Tuesday, Thursday and Friday — 9 a.m. to 2 p.m.; Friday the bank will re-open from 3 p.m. to 5:30 p.m.; Saturday — 9 a.m. to 12 noon. Also Wednesday — 9 a.m. to 12 noon.

Floyd L. Eggleston, Fidelity Vice President, is in charge of bank operations in Appomattox. Floyd Williams is branch manager of the Hillcrest Branch and others working at Hillcrest are Mrs. Bill Sperry, Mrs. June Chenault and Mrs. Ethel St. John.

J. E. Jamerson and Sons of Appomattox were contractors for the new bank, and Nyal L. Cline of Lynchburg was architect.

ROCKS

April 20 — It was cold here Sunday.

Everyone was glad to see Kenneth Richardson out last Sunday after an operation recently.

Sympathy is extended Mrs. L. C. Elder in the death of her brother-in-law, Charlie Elder of Charlotte Court House last week.

A large crowd attended the Kester Jamerson funeral Thursday afternoon. Sympathy is extended Mrs. Jamerson and family.

Mrs. Lillie Sorrels of Greenville, Tenn. is here visiting relatives. She was visiting her niece Mrs. Rosa Lee Richardson last Thursday.

Mrs. Kate Dinkins of Roanoke arrived Wednesday to spend a few days with Mr. and Mrs. W. R. Moore before going to Crewe.

Jane Almond celebrated her 7th birthday last Wednesday.

A large number from Rocks attended the revival at Evergreen a few nights last week. The Quartet furnished special music for the revival at Evergreen on Thursday night with Christine Dickerson at the Piano.

A number attended the birthday party for Mary Ann Lewis on Saturday night at her home.

Mrs. Glenn McIntosh served dinner for her Sunday School Class Sunday.

The Quartet furnished special music at Union Hill on Friday night.

Mrs. Louise Roach and Joann Elder spent the week end at Eagle Eyrie.

Mr. and Mrs. W. R. Moore took Mrs. Kate Dinkins to Crewe Sunday afternoon to visit her son, Elbert.

Congratulations is extended Mike Ranson, who was a first place state winner in the 1969 Va. 56 Day Litter Weight Contest. He was a first District Winner and County First Winner and also a 75 Certificate donated by the Va. Purebred Swine Breeders Association by the Extension Agent of Appomattox County.

Rev. W. H. Elder preached a fine sermon at Rocks Sunday morning. A large crowd was present.

Industry Development Advisors

Appearing before the Appomattox County Board of Supervisors at their April monthly meeting were Clarence Gregory, assistant director of Community Development, State Division of Industrial Development (center) with Harold Bolen, Farmville, Manager, VepCo (left) and Kenneth Layne, Manager, Area Development VepCo. The men were here to outline the purposes and operation of a development authority which screens industrial prospects and can finance land, buildings, machinery. The Board plans to draw up an industrial development ordinance, subject to public hearing and approval.

Young Farmers Will Preview 'Farming In 2000'

The Appomattox Young Farmers Association will hold a special dinner meeting Monday, April 27 beginning at 7 p. m. in the Appomattox County High School Cafeteria.

Following the BBQ Chicken dinner will be a short business session at which time new officers will be elected and the years program of instruction will be approved.

Special feature for the evening will be an unusual program on "Farming in the Year 2000" presented by Mr. D. F. Account of the Ford Motor Co.

Possible areas of instruction for the coming year includes: 1. Automation in feeding livestock, 2. Gearing up for livestock production, 3. Arc and acetylene welding, 4. Freeze branding of beef and dairy cattle, 5. Income taxes, 6. Controlling diseases in tobacco, 7. Controlling diseases and pests in dairy and livestock, 8. Repairing small engines (power saws and lawn mowers) and 9. New varieties of crops and new fertilization methods.

All young farmers and agricultural businessmen are invited to attend. For further information and confirmation for BBQ chicken dinner call Dennis Torrence (352-2551 office, or 352-6791 home).

PRECIPITATION:

Last week	.41
This month	1.91
This year	8.10

EVERGREEN

Mrs. Jimmie Evans, Mrs. David Phillips, Mrs. Louise Farrar and Mrs. Mildred Scruggs visited Mrs. Christine Womack at Lynchburg General Hospital Sunday.

Mr. and Mrs. David Garrett and family were dinner guests of Mr. and Mrs. Buster Grishaw of Red House Sunday.

Mr. and Mrs. Melvin Grishaw visited their cousin Vester Garrett, at the Baptist Hospital, Lynchburg, Va. Saturday night.

Mr. and Mrs. Z. E. Cheatham received word that their grandson, Zack Hudson Cheatham, 15 year old son of Mr. and Mrs. James Elliott Cheatham of Clearwater, Fla., had his back broken when a tractor turned over on him. We wish him a speedy recovery.

Mr. John Young is a patient at Lynchburg General Hospital.

Mr. and Mrs. Kenneth St. John were visiting friends in the hospital Sunday afternoon.

Mrs. Howard Crall is spending some time in Richmond with her daughter and family, Mr. and Mrs. Dan Clapp. Mrs. Clapp entered the hospital Wednesday for an operation.

Mr. and Mrs. Preston Clark and children, and Mrs. Della St. Clair of Lynchburg were visiting Mrs. C. J. Paulette Sunday.

Mr. and Mrs. Melvin Garrett and son Charles, were camping over the week end.

Mrs. C. J. Paulette spent last week with Mr. and Mrs. Jesse Franklin.

Mr. and Mrs. Donald Dixon and children spent the week end in North Carolina visiting his mother, Mrs. Walter Shelton.

Birthday Party

Mr. and Mrs. James Lewis honored their daughter, Mary Anne with a party celebrating her eleventh birthday Saturday night.

Many games were played, assisted by Mrs. A. L. Morris and Mrs. Ryland Routt and cake and ice cream were served. Mary Anne's guests included Sharon Jackson, Becky Davidson, Carolyn Grishaw, Teresa Allen, Shelby Allen, Wilson Staples, Mike Shorter, Ronald Harvey, Donald Harvey, Allan Harris, Melinda Moore, Cindy Roach, Tommy Harris, Melinda McIntosh, Bill Shorter, Debbie Harris, Laura Shorter, Patrica Elder, Ronnie Richardson, James Martin, Bruce Gallier, Ricky Guill, Tandy Harris, Roberta Ferguson, Terry Harris, Jerry Harris, David Kress, Renee Harris and Larry Mobley.

Birthdays

H. F. Martin	May 1
Richard Allen Jones	May 1
Annie Roach	May 5
Fred Martin	May 6
Kermit Paulette	May 9
William Ranson	May 14
Frank Roy Ranson	May 14
Nellie Roach	May 15
Ted Almond	May 15
Harry Almond	May 15
Emma Nash	May 15
Sandra McIntosh	May 16
Mae Foster	May 21
Glenn McIntosh	May 22
Wayne Price	May 22
Robert Maxwell	May 23
Ruth Caldwell	May 26
Frank Nash	May 30
Sallie Evans	May 31

208 HOLSTEINS

Dairy Farm Equipment

123,342 LBS. VA. MILK BASE

ALLEN C. HAWKINS
Lynchburg, Va.
(501 South 4 Miles)

Auction

SAT. APRIL 25-10:30 A.M.

136 COWS - 72 BRED & OPEN HEIFERS

IRRIGATION SYSTEM-

TRACTORS - TRUCKS

WAGON

- N. H. HARVESTER -

DRILL - PLOWS

6 SURGE UNITS

600 GAL. TANK

Ownby AUCTION AND REALTY CO., INC. 3950-84453

TIRE SPECIAL

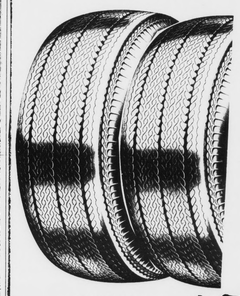

New Tires
Taken off
New 1970
Model Cars

8.25-15 All Black Walls $16.95

BANKAMERICARD

We have master charge

WEBB'S TIRE SERVICE

Route 460 Appomattox, Virginia

TEMPTING VALUES That Make Your Meal

HAMS CANNED $3.09 3 LB. SIZE

Bologna LUTER'S BRAND lb. 63¢

ARGO-GREEN LIMA BEANS 303 SIZE CANS 5 CANS $1.00

Bacon JAMESTOWN BRAND lb. 73¢

SNAP BEANS FRESH PRODUCE lb. 23¢

SPRING Onions 2 BUNCHES 29¢

SELECT Cucumbers lb. 25¢

Oranges 5 LB. BAG 49¢

NEW FROM KRAFT - Special Low Price

SALAD BOWL Mayonnaise Qt. JAR 49¢

Snowdrift SHORTENING 3 LB. TIN 79¢

Hood Pink Lotion TEXIZE FOR DISHES 3 32 Oz. Plastic Bottle $1.00

HUNTS 20 OZ. BOTTLE TOMATO CATSUP 3 FOR $1.00

SCOTTOWELS Paper Towels White, Asst. Colors & Decorated 3 Big Rolls $1.00

E'TAM - 12 OZ. CAN Luncheon Meat 3 FOR $1.00

Chef-Boy-ar-dee Cheese Pizza 2 COMPLETE - ECONOMY SIZE 89¢

Wilbun's Cash Store

HARRELL STREET APPOMATTOX, VA.